

PL1740



Licensing Office
Westport House
Worgret Road
Wareham
Dorset
BH20 4PP

licensing@purbeck-dc.gov.uk

Part 1 – Premises Details

POSTAL ADDRESS OF PREMISES, OR IF NONE, ORDNANCE SURVEY MAP REFERENCE OR DESCRIPTION

Elizabeths

45 Station Road, Swanage, Dorset BH19 1AD

WHERE THE LICENCE IS TIME LIMITED THE DATES

Not applicable

LICENSABLE ACTIVITIES AUTHORISED BY THE LICENCE

- supply of alcohol

THE TIMES THE LICENCE AUTHORISES THE CARRYING OUT OF LICENSABLE ACTIVITIES

Activity (and Area if applicable)	Description	Time From	Time To
J. Supply of Alcohol for consumption ON the premises			
	Monday to Saturday	12.00	15.00
	Friday and Saturday	18.00	22.00

THE OPENING HOURS OF THE PREMISES

DESCRIPTION	Time From	Time To
Monday to Saturday	11.00	16.00
Friday and Saturday	18.00	22.00

WHERE THE LICENCE AUTHORISES SUPPLIES OF ALCOHOL WHETHER THESE ARE ON AND/OR OFF SUPPLIES

Supply of alcohol ON the premises

Part 2

NAME, (REGISTERED) ADDRESS, TELEPHONE NUMBER AND EMAIL (WHERE RELEVANT) OF HOLDER OF PREMISES LICENCE

Julie Elizabeth McKenzie

REGISTERED NUMBER OF HOLDER, FOR EXAMPLE COMPANY NUMBER, CHARITY NUMBER (WHERE APPLICABLE)

PL1740



Licensing Office
Westport House
Worgret Road
Wareham
Dorset
BH20 4PP

licensing@purbeck-dc.gov.uk

NAME, ADDRESS AND TELEPHONE NUMBER OF DESIGNATED PREMISES SUPERVISOR WHERE THE PREMISES LICENCE AUTHORISES THE SUPPLY OF ALCOHOL

Julie Elizabeth McKenzie

PERSONAL LICENCE NUMBER AND ISSUING AUTHORITY OF PERSONAL LICENCE HELD BY DESIGNATED PREMISES SUPERVISOR WHERE THE PREMISES LICENCE AUTHORISES FOR THE SUPPLY OF ALCOHOL

PA0085

Issued by Purbeck District Council

ANNEXES

ANNEX 1 – MANDATORY CONDITIONS

1. No supply of alcohol may be made under the premises licence —
 - a) at a time when there is no designated premises supervisor in respect of the premises licence, or
 - b) at a time when the designated premises supervisor does not hold a personal licence or his personal licence is suspended.
2. Every supply of alcohol under the premises licence must be made or authorised by a person who holds a personal licence.
3. (1) The responsible person must ensure that staff on relevant premises do not carry out, arrange or participate in any irresponsible promotions in relation to the premises.
(2) In this paragraph, an irresponsible promotion means any one or more of the following activities, or substantially similar activities, carried on for the purpose of encouraging the sale or supply of alcohol for consumption on the premises—
 - a) games or other activities which require or encourage, or are designed to require or encourage, individuals to —
 - i. drink a quantity of alcohol within a time limit (other than to drink alcohol sold or supplied on the premises before the cessation of the period in which the responsible person is authorised to sell or supply alcohol), or
 - ii. drink as much alcohol as possible (whether within a time limit or otherwise);
 - b) provision of unlimited or unspecified quantities of alcohol free or for a fixed or discounted fee to the public or to a group defined by a particular characteristic in a manner which carries a significant risk of undermining a licensing objective;
 - c) provision of free or discounted alcohol or any other thing as a prize to encourage or reward the purchase and consumption of alcohol over a period of 24 hours or less in a manner which carries a significant risk of undermining a licensing objective;
 - d) selling or supplying alcohol in association with promotional posters or flyers on, or in the vicinity of, the premises which can reasonably be considered to condone, encourage or glamorise anti-social behaviour or to refer to the effects of drunkenness in any favourable manner;
 - e) dispensing alcohol directly by one person into the mouth of another (other than where that other person is unable to drink without assistance by reason of disability).



4. The responsible person must ensure that free potable water is provided on request to customers where it is reasonably available.
5. (1) The premises licence holder or club premises certificate holder must ensure that an age verification policy is adopted in respect of the premises in relation to the sale or supply of alcohol.
(2) The designated premises supervisor in relation to the premises licence must ensure that the supply of alcohol at the premises is carried on in accordance with the age verification policy.
(3) The policy must require individuals who appear to the responsible person to be under 18 years of age (or such older age as may be specified in the policy) to produce on request, before being served alcohol, identification bearing their photograph, date of birth and either –
 - a) a holographic mark, or
 - b) an ultraviolet feature.
6. The responsible person must ensure that –
 - a) where any of the following alcoholic drinks is sold or supplied for consumption on the premises (other than alcoholic drinks sold or supplied having been made up in advance ready for sale or supply in a securely closed container) it is available to customers in the following measures –
 - i. beer or cider: ½ pint;
 - ii. gin, rum, vodka or whisky: 25 ml or 35 ml; and
 - iii. still wine in a glass: 125 ml;
 - b) these measures are displayed in a menu, price list or other printed material which is available to customers on the premises; and
 - c) where a customer does not in relation to a sale of alcohol specify the quantity of alcohol to be sold, the customer is made aware that these measures are available."
7. A relevant person shall ensure that no alcohol is sold or supplied for consumption on or off the premises for a price which is less than the permitted price.
8. For the purposes of the condition set out in paragraph 7 –
 - a) "duty" is to be construed in accordance with the Alcoholic Liquor Duties Act 1979
 - b) "permitted price" is the price found by applying the formula –
$$P = D + (D \times V)$$
Where
 - i. P is the permitted price,
 - ii. D is the amount of duty chargeable in relation to the alcohol as if the duty were charged on the date of the sale or supply of the alcohol, and
 - iii. V is the rate of value added tax chargeable in relation to the alcohol as if the value added tax were charged on the date of the sale or supply of the alcohol;
 - c) "relevant person" means, in relation to premises in respect of which there is in force a premises licence –
 - i. the holder of the premises licence,
 - ii. the designated premises supervisor (if any) in respect of such a licence, or
 - iii. the personal licence holder who makes or authorises a supply of alcohol under such a licence;

PL1740



Licensing Office
Westport House
Worgret Road
Wareham
Dorset
BH20 4PP

licensing@purbeck-dc.gov.uk

- d) "relevant person" means, in relation to premises in respect of which there is in force a club premises certificate, any member or officer of the club present on the premises in a capacity which enables the member or officer to prevent the supply in question; and
 - e) value added tax" means value added tax charged in accordance with the Value Added Tax Act 1994.
9. Where the permitted price given by Paragraph (b) of paragraph 8 would (apart from this paragraph) not be a whole number of pennies, the price given by that sub-paragraph shall be taken to be the price actually given by that sub-paragraph rounded up to the nearest penny.
10. (1) Sub-paragraph (2) applies where the permitted price given by Paragraph (b) of paragraph 8 on a day ("the first day") would be different from the permitted price on the next day ("the second day") as a result of a change to the rate of duty or value added tax.
(2) The permitted price which would apply on the first day applies to sales or supplies of alcohol which take place before the expiry of the period of 14 days beginning on the second day.
11. Any person used to carry out a security activity must be licensed by the Security Industry Authority.

ANNEX 2 – CONDITIONS CONSISTENT WITH THE OPERATING SCHEDULE.

- 1. The licence holder must ensure that alcohol is only supplied to patrons who are taking a table meal there and for consumption by such patrons as ancillary to their meal.

ANNEX 3 – CONDITIONS ATTACHED AFTER A HEARING BY THE LICENSING AUTHORITY

None

Licensing Act 2003
Premises Licence Summary

PL1740



Licensing Office
Westport House
Worgret Road
Wareham
Dorset
BH20 4PP

licensing@purbeck-dc.gov.uk

Premises Details

POSTAL ADDRESS OF PREMISES, OR IF NONE, ORDNANCE SURVEY MAP REFERENCE OR DESCRIPTION

Elizabeths

45 Station Road, Swanage, Dorset BH19 1AD

WHERE THE LICENCE IS TIME LIMITED THE DATES

Not applicable

LICENSABLE ACTIVITIES AUTHORISED BY THE LICENCE

- supply of alcohol

THE TIMES THE LICENCE AUTHORISES THE CARRYING OUT OF LICENSABLE ACTIVITIES

Activity (and Area if applicable)	Description	Time From	Time To
J. Supply of Alcohol for consumption ON the premises			
	Monday to Saturday	12.00	15.00
	Friday and Saturday	18.00	22.00

THE OPENING HOURS OF THE PREMISES

DESCRIPTION	Time From	Time To
Monday to Saturday	11.00	16.00
Friday and Saturday	18.00	22.00

WHERE THE LICENCE AUTHORISES SUPPLIES OF ALCOHOL WHETHER THESE ARE ON AND/OR OFF SUPPLIES

Supply of alcohol ON the premises

NAME, (REGISTERED) ADDRESS, TELEPHONE NUMBER AND EMAIL (WHERE RELEVANT) OF HOLDER OF PREMISES LICENCE

Julie Elizabeth McKenzie

REGISTERED NUMBER OF HOLDER, FOR EXAMPLE COMPANY NUMBER, CHARITY NUMBER (WHERE APPLICABLE)

**Licensing Act 2003
Premises Licence Summary**

PL1740



Licensing Office

Westport House

Worgret Road

Wareham

Dorset

BH20 4PP

licensing@purbeck-dc.gov.uk

NAME OF DESIGNATED PREMISES SUPERVISOR WHERE THE PREMISES LICENCE AUTHORISES THE SUPPLY OF ALCOHOL

Julie Elizabeth McKenzie

STATE WHETHER ACCESS TO THE PREMISES BY CHILDREN IS RESTRICTED OR PROHIBITED

Alley leading to Kings Road →

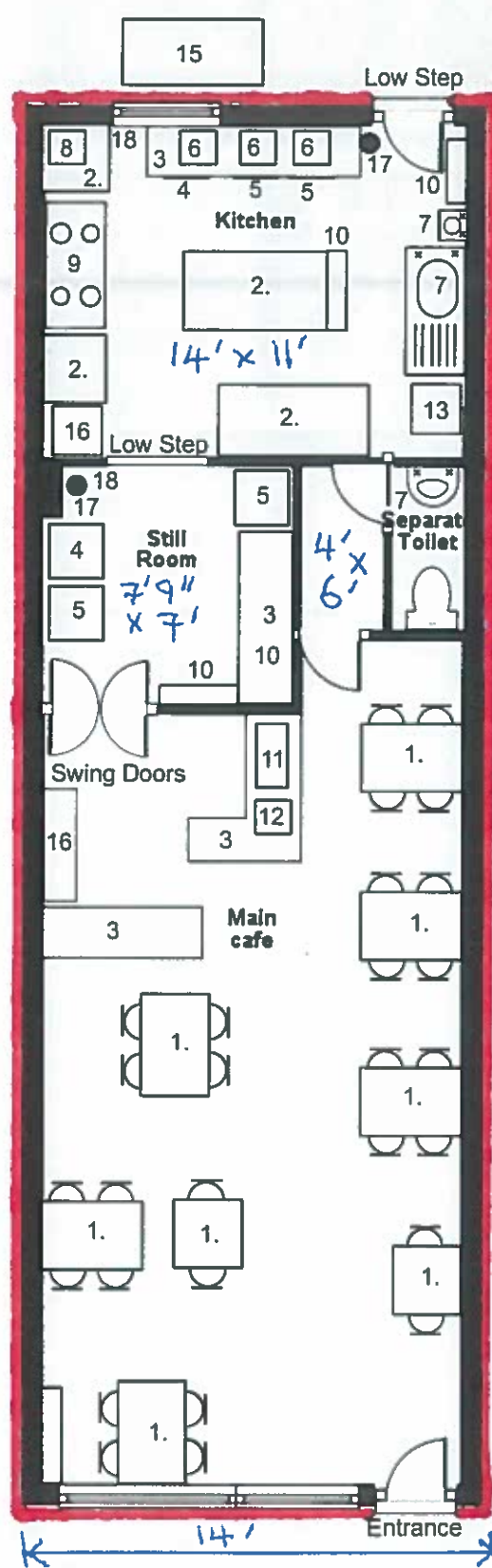

KEY:

1. Table & Chairs
2. Work Table
3. Counter
4. Fridge
5. Freezer
6. Microwave Oven
7. Sink/Hand Sink
8. Deep Fat Fryer
9. Hob/Ovens
10. Shelving Unit
11. Barista
12. Coffee Grinder
13. Dish Washer
14. WC
15. Refuse Bin
16. Cupboard
17. Fire Extinguisher
18. Fire Blanket

27'6"

Station Road Pedestrian Paving

